

DOOR DETAIL	
D	2400X2100
D1	1200X2100
D2	1000X2100
D3	750X2100

5TH FLOOR PLAN

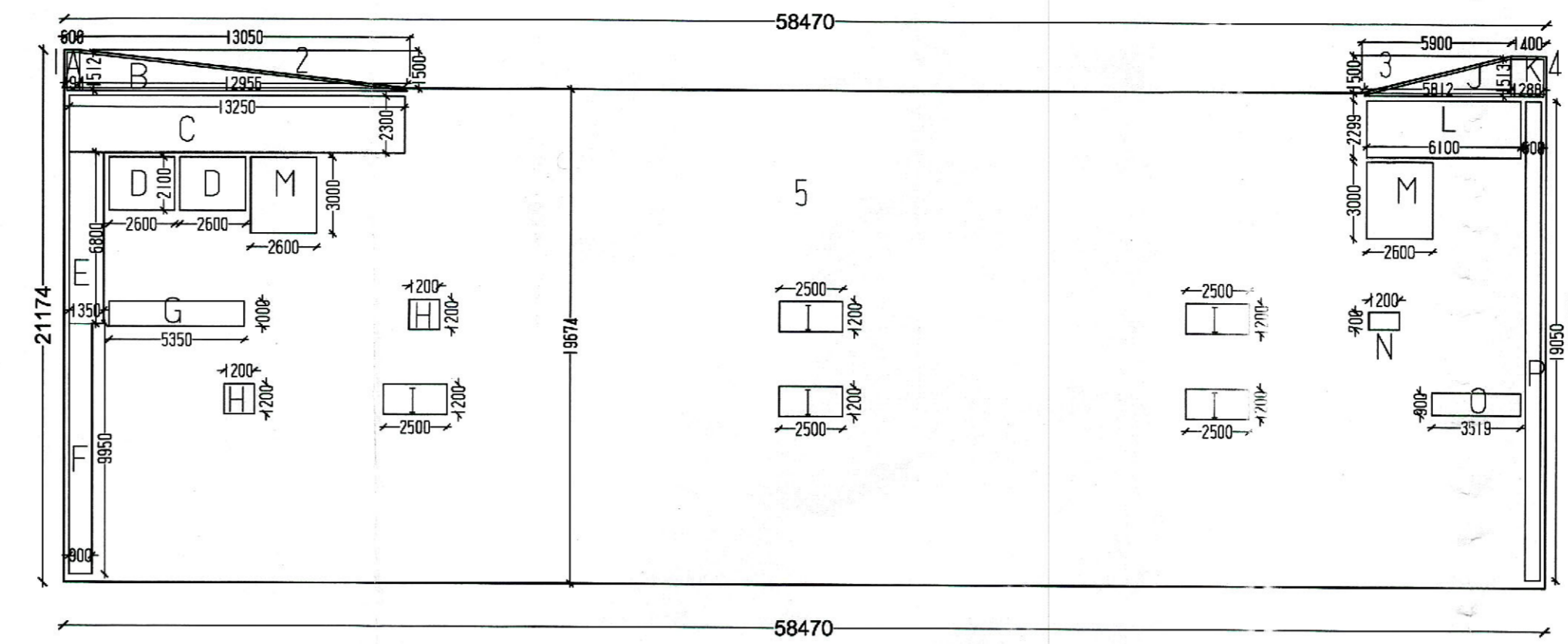

AREA CALCULATION OF 5TH FLOOR PLAN

AREA CHART OF 5TH FLOOR									
ADDITION (6)				DEDUCTION (6)					
NO.	L.	B.	AREA	NO.	L.	B.	AREA		
1	1	0.60	1.50	0.90	A	1	0.494	1.512	0.746
2	1	13.05	1.50	9.787	B	1	12.956	1.512	9.794
3	1	5.90	1.50	4.425	C	1	13.25	2.30	30.475
4	1	1.40	1.50	2.10	D	2	2.60	2.10	10.92
5	1	58.47	19.674	1150.338	E	1	1.35	6.80	9.18
					F	1	0.90	9.95	8.955
					G	1	5.35	1.00	5.35
					H	2	1.20	1.20	2.88
					I	5	2.50	1.20	15.00
					J	1	5.812	1.513	4.396
					K	1	1.288	1.513	1.948
					L	1	6.10	2.299	14.023
					M	2	2.60	3.00	15.60
					N	1	1.20	0.70	0.84
					O	1	3.519	0.90	3.167
					P	1	0.60	19.05	11.43
TOTAL				1167.55	TOTAL				138.464
NET AREA= 1167.55 - 138.464 = 1029.086 SQM.									

AREA CHART OF MUMTY & MACH. ROOM	
1.	5.55X5.70 = 31.635 SQM.
2.	6.55X7.10 = 46.505 SQM.
3.	6.50X7.10 = 46.15 SQM.
TOTAL= 124.29 SQM.	

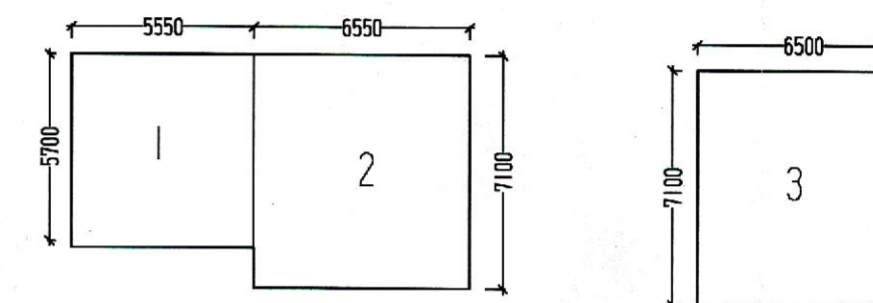

AREA CALCULATION OF MUMTY & MACH. ROOM PLAN

DOOR DETAIL	
D	2400X2100
D1	1200X2100
D2	1000X2100

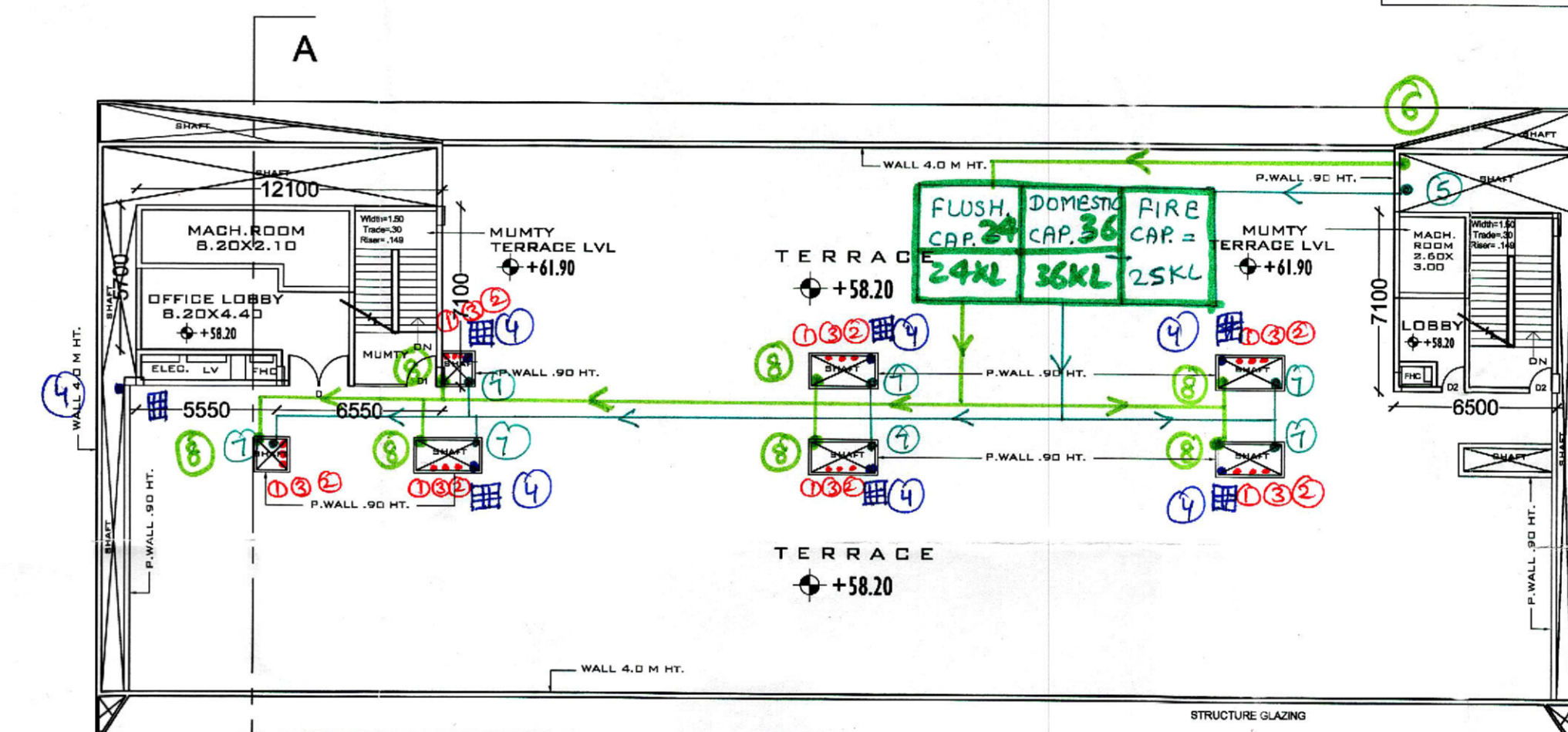

MUMTY & MACH. ROOM PLAN

- ① = 100 φ SWP
- ①a = 200 φ SWP
- ② = 100 φ SVP
- ②a = 200 φ SVP
- ③ = 75 φ ASP
- ④ = 100 φ RWP
- ④a = 200 φ RWP
- ⑤ = DW RISER
- ⑥ = FW RISER
- ⑦ = DW SUPPLY
- ⑧ = FW SUPPLY

AREA CHART:-

PROPOSED F.A.R. AT 5th FLOOR  
 = (ADDITION-6) - (DEDUCTION-6)  
 = 1167.55 - 138.464 = 1029.086 SQM.  
 PROPOSED F.A.R. AT TYPICAL 6th TO 14th FLOOR  
 = (ADDITION-7) - (DEDUCTION-7)  
 = 1315.84 - 151.325 = 1164.515 SQM.  
 PROPOSED COVERED AREA AT  
 MUMTY AND MACH. ROOM = 124.29 SQM.

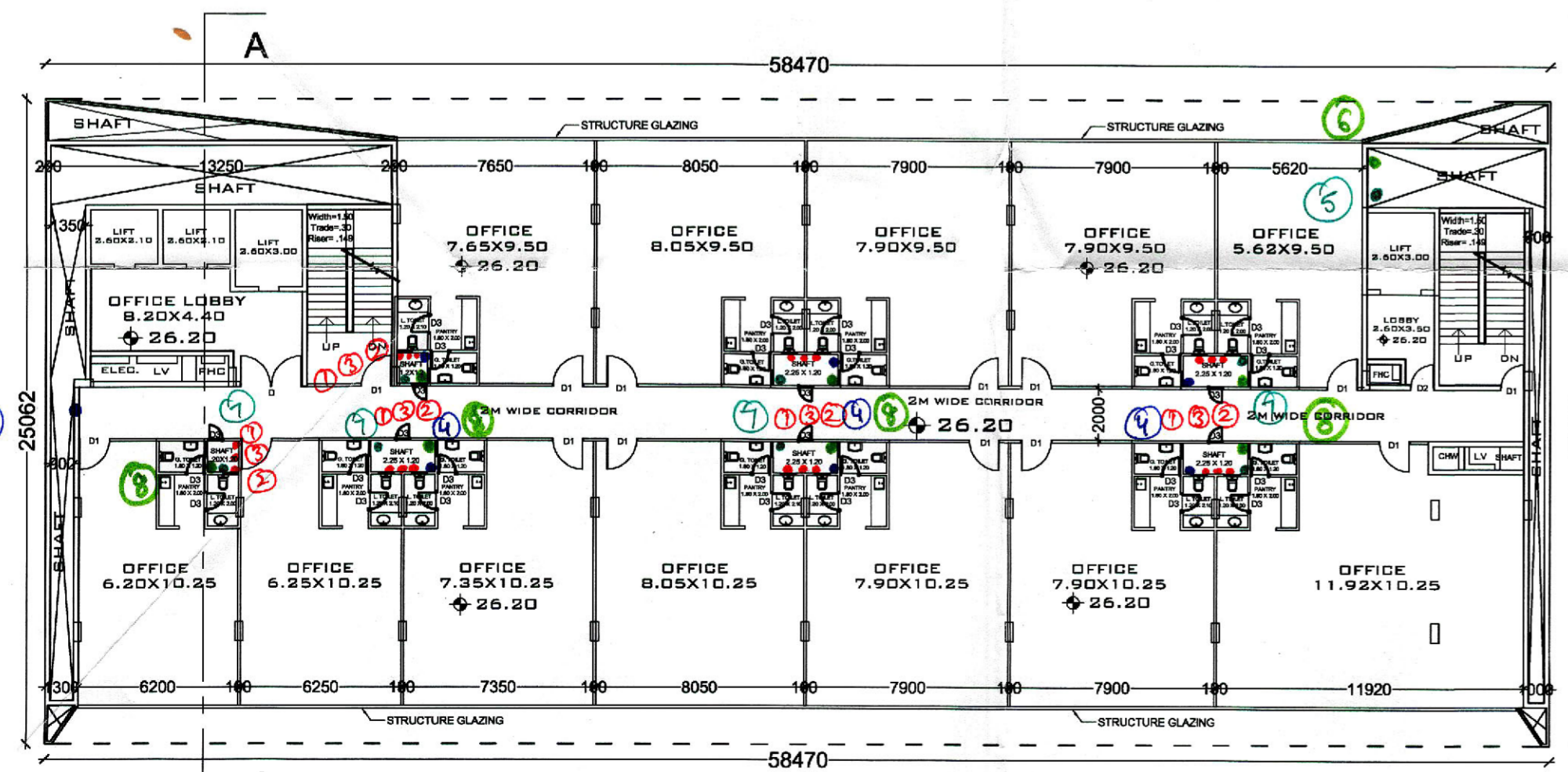

TYPICAL 6TH TO 14TH FLOOR PLAN

DOOR DETAIL	
D	2400X2100
D1	1200X2100
D2	1000X2100
D3	750X2100

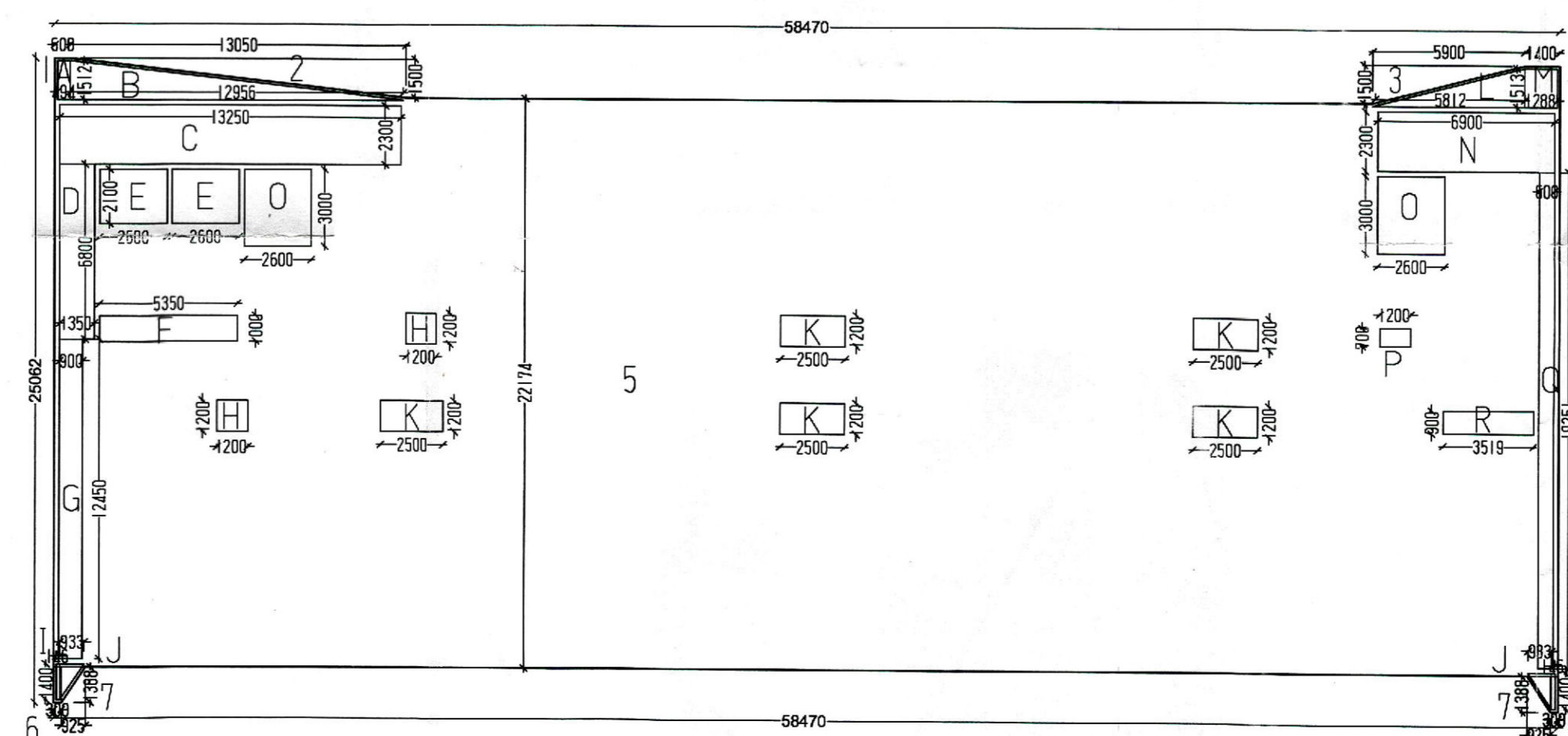

AREA CALCULATION OF TYPICAL 6TH TO 14TH FLOOR PLAN

AREA CHART OF TYPICAL 6th TO 14th FLOOR									
ADDITION (7)				DEDUCTION (7)					
NO.	L.	B.	AREA	NO.	L.	B.	AREA		
1	1	0.60	1.50	0.90	A	1	0.494	1.512	0.746
2	1	13.05	1.50	9.787	B	1	12.956	1.512	9.794
3	1	5.90	1.50	4.425	C	1	13.25	2.30	30.475
4	1	1.40	1.50	2.10	D	1	1.35	6.80	9.18
5	1	58.47	22.174	1296.513	E	2	2.60	2.10	10.92
6	2	0.30	1.388	0.832	F	1	5.35	1.00	5.35
7	2	0.925	1.388	1.283	G	1	0.90	12.45	11.205
					H	2	1.20	1.20	2.88
					I	2	0.146	1.40	0.408
					J	2	0.933	1.40	1.306
					K	5	2.50	1.20	15.00
					L	1	5.812	1.513	4.396
					M	1	1.288	1.513	1.948
					N	1	7.20	2.30	16.56
					O	2	2.60	3.00	15.60
					P	1	1.20	0.70	0.84
					Q	1	0.60	19.251	11.55
					R	1	3.519	0.90	3.167
TOTAL				1315.84	TOTAL				151.325
NET AREA= 1315.84 - 151.325 = 1164.515 SQM.									

SANCTIONED

Valid for five years  
 Subject to validity of license

D.T.P. (HQ) Member Secretary B.P.C.  
 S.M.P. (G) Member B.P.C.  
 P. Srinivasan C.T.P. (Hr.) Chairman B.P.C.

Checked and found ok for Public Health (Internal) Service only subject to comments in forwarding letter No. SA/HQ/382/D/23/1/13  
 Sd/-  
 Supervising Engineer (HQ) MUDA, Panchajanya

REVISIONS		
NO.	DATE	DESCRIPTION

OWNER  
 RMG DEVELOPERS PVT. LTD.

PROJECT TITLE  
 PROPOSED BUILDING PLAN OF COMMERCIAL COLONY MEASURING 4.00 ACRES (LICENSE NO.160 OF 2008 DATED 13.08.2008) IN SECTOR 37-C, GURGAON MANESAR URBAN COMPLEX

SCALE  
 1:150

ARCHITECT'S SIGNATURE  
 NARENDR KUMAR  
 B Arch.  
 Regn. No. CA/2 1151770  
 C-19, Raju, Gurugram

OWNER'S SIGNATURE  
 for RMG DEVELOPERS PVT. LTD.  
 Authorised Signatory

TITLE  
 5th FLOOR AND TYPICAL 6th TO 14th FLOOR

DATE  
 30 - MAY - 2013

DRAWING NO.  
 10/13

SHEET NO.  
 01

RELEASED FOR:  
 INFORMATION  
 EIA  
 TENDER  
 ADVANCE COPY  
 SUBMISSION DRG.  
 GPC